

PAISLEY WATER VAULT DESIGN

PAISLEY, OREGON 97636

INDEX OF DRAWINGS

TITLE SHEET	TS
SITE PLAN/ VAULT DESIGN	C1

CONSTRUCTION SEQUENCING:

1. VERIFY EXISTING PIPE DIMENSIONS AND MATERIALS.
2. INSTALL HOT TAPS & VALVES.
3. INSTALL NEW PIPING & VALVES.
4. THOROUGHLY CLEAN ALL NEW FITTINGS & PIPE WITH CHLORINE BEFORE ASSEMBLING.
5. OPEN NEW VALVES FOR SERVICES TO TRAFFIC.
6. INSTALL LINE STOPS AND REMOVE OLD PIPING-ENSURE PIPES RESTRAINED.
7. REPEL OLD VAULT WITH COF.

GENERAL NOTES

1. ALL WORK SHALL BE IN ACCORDANCE WITH THE FOLLOWING: AMERICAN WATER WORKS ASSOCIATION (AWWA), OREGON ADMINISTRATIVE RULES CHAPTER 333, PAISLEY WATER SYSTEM, OREGON HEALTH DEPARTMENT, AMERICAN PUBLIC WORKS ASSOCIATION (APWA) CHAPTER 301, AMERICAN SOCIETY FOR TESTING AND MATERIALS (ASTM).
2. CONTRACTOR RESPONSIBLE FOR UNDERGROUND UTILITY LOCATIONS PRIOR TO ANY EXCAVATION. TELEPHONE AND POWER UTILITIES SHALL BE LOCATED AND INSTALLED AS PER APPROVED PLANS BY THE RESPECTIVE UTILITY COMPANIES. CONTRACTOR SHALL COORDINATE WITH RESPECTIVE UTILITY COMPANY PRIOR TO ANY UTILITY INSTALLATION. LOCATIONS OF UTILITIES SHOWN ON THE PLANS ARE APPROXIMATE AND ARE TO BE FIELD VERIFIED BY THE CONTRACTOR PRIOR TO STARTING WORK.
3. TRENCH BACKFILL SHALL BE IN ACCORDANCE WITH THE DRAWINGS AND THE SPECIFICATIONS. ALL MATERIAL SHALL BE COMPACTED TO 95% IN ACCORDANCE WITH ASTM D1557. MATERIAL SHALL BE APPROVED BY ENGINEER PRIOR TO INSTALLATION. MANHOLES SHALL BE PLACED ON A MIN. OF 6" OF 1 1/2" x 2" WITH 2" OF 3/4" x 1/2" LEVELING MATERIAL COMPACTED TO 95% IN ACCORDANCE WITH ASTM D1557.
4. ALL WATER MAIN TEES, CROSSES, ELBOWS, MECHANICAL JOINTS, AND ALL OTHER FITTINGS SHALL BE COATED DUCTILE CAST IRON AS PER THE SPECIFICATIONS AND THESE PLANS AND CONFORMING WITH AWWA C100 AND AWWA C115 OR C118. ALL FITTINGS SHALL HAVE A MINIMUM PRESSURE RATING OF 200 PSI.
5. ALL GATE VALVES SHALL CONFORM TO AWWA C515-20. ALL DIVING CHECK VALVES SHALL CONFORM TO AWWA C508. ALL VALVES SHALL HAVE NON-RETURN STEMS, A 2" SQUARE OPERATING LEFT HAND OPERING WHEEL AT 200 PSI WORKING PRESSURE HAVE MANUFACTURERS INITIALS, PRESSURE RATING AND YEAR OF MANUFACTURE CAST IN THE BODY.
6. ALL THRU-PUT BLOCKING SHALL BE CAST AGAINST UNDISTURBED SOIL. CONCRETE FOR THRU-PUT BLOCKS SHALL HAVE A MINIMUM COMPRESSIVE STRENGTH OF 3000 PSI (210 N/A). STEEL REINFORCING ANCHORS SHALL BE NO. 4 GRADE 60 DEFORMED BARS CONFORMING TO ASTM A615.
7. ALL FOREIGN MATERIALS SHALL BE FLUSHED FROM NEW PIPE LINES AT A MINIMUM VELOCITY OF 2.5 FT/SEC. FLUSHING OF LINES SHALL BE PERFORMED PRIOR TO INSPECTION OF WATER LINES. MAIN LINES SHALL BE FLUSHED PRIOR TO SERVICE CONNECTION, PORTABILITY TESTING TO BE WITNESSED BY CITY OF PAISLEY REPRESENTATIVE. CONTRACTOR TO COORDINATE AND PAY FOR PORTABILITY TESTING, SUBMIT RESULTS TO ENGINEER.
8. BEFORE ANY WATER LINE CAN BE PLACED IN SERVICE, ALL WATER LINES SHALL BE DEINFECTED IN ACCORDANCE WITH AWWA C601, OREGON ADMINISTRATIVE RULES CHAPTER 333, SAMPLES TAKEN, AND RESULTS PASSING PRIOR TO ANY SERVICE HOOD-UP.
9. ALL NEW WATER MAIN SHALL BE PRESSURE TESTED IN ACCORDANCE WITH THE SPECIFICATIONS. THE PRESSURE TEST SHALL BE CONDUCTED AT LEAST 7 DAYS AFTER THRU-PUT BLOCKING HAS BEEN PLACED. TESTING SHALL BE IN ACCORDANCE WITH AWWA C900 SECTION 4.4. TESTS SHALL BE PERFORMED BY CONTRACTOR AND SHALL BE WITNESSED BY THE ENGINEER AND CITY REPRESENTATIVE. THE WATER TEST PRESSURE SHALL BE 150 PSI.
10. THE NEW LINES SHALL BE MARKED WITH AN APPROVED LOCATOR TAPE PLACED 12" ABOVE PIPE. TAPE SHALL BE COLOR COATED BLUE FOR WATER. THE LINES SHALL ALSO HAVE A LOCATOR WIRE (1/4" DIA. MIN.) WITH BLUE INSULATION AND SOLID CORE IN ADDITION TO THE LOCATOR TAPE. PLACED ON TOP OF THE PIPE AND TAPED AND BE CONTINUOUS BETWEEN VALVE BOXES/MANHOLES. WIRES TO EXTEND 15" ABOVE THE GROUND. COILED UNDER THE LD. WIRES SHALL RUN UP THE OUTSIDE OF THE VALVE BOX EXTENSION AND INSIDE THE COVER. LD. A CONTINUITY TEST MAY BE CONDUCTED ON THE LOCATOR WIRE BY THE CITY OF PAISLEY.
11. TRENCHING AND PIPE WORK WILL BE WARRANTED FOR A PERIOD OF TWO YEARS. ALL OTHER WORK AND MATERIALS SHALL BE WARRANTED FOR A PERIOD OF ONE YEAR AFTER THE DATE OF COMPLETION.
12. REQUESTS FOR WATER SHUT-OFF SHALL BE MADE TO THE CITY OF PAISLEY PUBLIC WORKS DEPARTMENT AT LEAST 24 WORKING HOURS BEFORE NEEDED.
13. WHEN HANDLING ASBESTOS CONCRETE PIPE THE CONTRACTOR SHALL FOLLOW THE PROVISIONS OF OAR 346.248, ASBESTOS REQUIREMENTS, OR AMERICAN WATER WORKS ASSOCIATION PUBLICATION M11 "WORK PRACTICES FOR ASBESTOS CEMENT PIPE.

PROJECT LOCATION

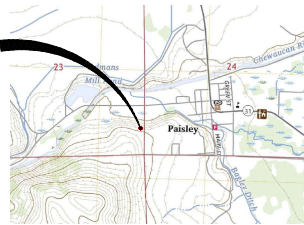

VICINITY MAP
NO SCALE

OWNER

CITY OF PAISLEY
705 CHEWCAUN STREET
P.O. BOX 100
PAISLEY, OREGON 97636

ENGINEER



ANDERSON ENGINEERING
& SURVEYING, INC.

PHONE: (541) 947-4407 FAX: (541) 947-2321
17681 HWY 395 WWW.ANDERSONENGINEERING.COM
P.O. BOX 28
LAKEVIEW, OREGON 97630
CONTACT: DARRYL ANDERSON - P.E., PLS.
CONTACT: KARA WITZEL - DESIGN ENGINEER
CONTACT: JOHN HARMS - DESIGN ENGINEER

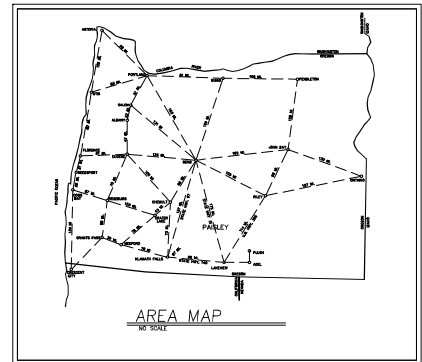

AREA MAP
NO SCALE

REVISIONS	BY

ANDERSON ENGINEERING
AND SURVEYING, INC.
P.O. BOX 28
LAKEVIEW, OREGON 97630
(541) 947-4407 FAX: (541) 947-2321
WWW.ANDERSONENGINEERING.COM

PREPARED FOR:
CITY OF PAISLEY
705 CHEWCAUN STREET
P.O. BOX 100
PAISLEY, OREGON 97636



TITLE PAGE
PAISLEY WATER VAULT DESIGN
PAISLEY, OREGON 97636

DATE:	5/22/2024
SCALE:	N/A
DATE REVISED:	
FILE:	2023-70
JOB NO.:	2023-70
SHEET:	

TS

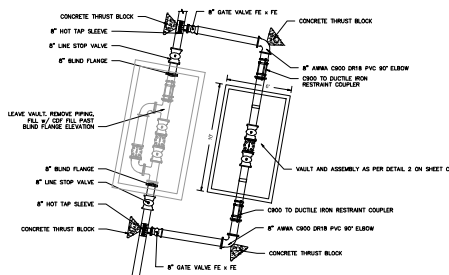

1 SITE PLAN
SCALE: 1"=50'

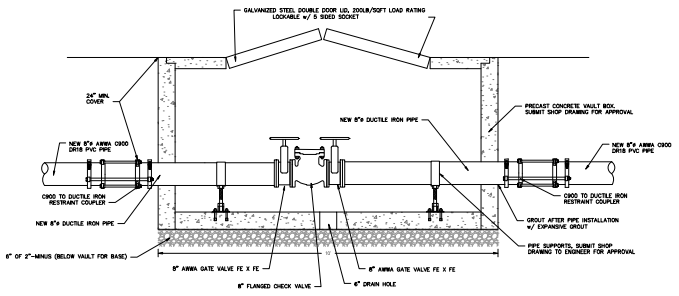

2 NEW WATER VAULT
SCALE: 3/4" = 1'-0"

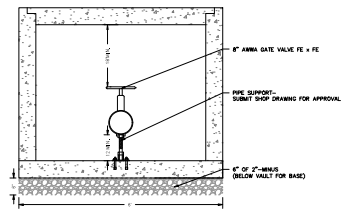

3 THRUST BLOCKING
SCALE: 3/4" = 1'-0"

CHART A

TYPE OF FITTING	1/2" (12.5mm)		3/4" (19.0mm)		1" (25.4mm)		1 1/2" (38.1mm)		2" (50.8mm)	
	WELDED	FLANGED	WELDED	FLANGED	WELDED	FLANGED	WELDED	FLANGED	WELDED	FLANGED
BEND	1.50	1.70	2.30	2.50	3.50	4.00	5.50	6.50	8.50	10.00
PLUGGED TEE	1.50	1.70	2.30	2.50	3.50	4.00	5.50	6.50	8.50	10.00
TEE	1.50	1.70	2.30	2.50	3.50	4.00	5.50	6.50	8.50	10.00
PLUGGED CROSS	1.50	1.70	2.30	2.50	3.50	4.00	5.50	6.50	8.50	10.00
WYE	1.50	1.70	2.30	2.50	3.50	4.00	5.50	6.50	8.50	10.00
PLUG OR CAP	1.50	1.70	2.30	2.50	3.50	4.00	5.50	6.50	8.50	10.00

NOTES:

- CONCRETE THRUST BLOCKING SHALL BE CASTED AGAINST UNFINISHED SURFACES OF THE VAULT.
- CONCRETE SHALL BE KEPT CLEAR OF JOINTS AND ACCESSORIES, ADJUSTED WHEN REQUIRED TO PREVENT STRESS CONCENTRATIONS AT JOINTS AND ACCESSORIES.
- CONCRETE SHALL BE CASTED AGAINST UNFINISHED SURFACES OF THE VAULT.
- CONCRETE SHALL BE KEPT CLEAR OF JOINTS AND ACCESSORIES, ADJUSTED WHEN REQUIRED TO PREVENT STRESS CONCENTRATIONS AT JOINTS AND ACCESSORIES.
- SAFE BEARING LOADS GIVEN IN CHART B ARE FOR HORIZONTAL THRUSTS WHEN VAULTS ARE FULLY FILLED WITH WATER AND OPERATED BY PRESSURE ON THE INSIDE TO MAINTAIN PRESSURE ON THE INSIDE OF THE VAULT. THE SAFE BEARING LOADS GIVEN IN CHART B ARE NOT TO BE USED FOR THRUSTS FROM OTHER SOURCES.

CHART B

TYPE OF SOIL	SAFE BEARING LOAD (KIP PER SQ. FT.)
HAIRD SHALE	15,000
HAIRD & SHALE (CONCRETE WITH CLAY)	2,000
CLAY & SHALE	2,000
MOON OR PEARL, ETC.	0

4 THRUST BLOCKING
SCALE: NTS



REVISIONS	BY

ANDERSON ENGINEERING AND SURVEYING, INC.
P.O. BOX 99 ANDERSON ROAD
PAISLEY, OREGON 97136
(503) 837-4077 FAX (503) 837-4078
WWW.ANDERSONENGINEERING.COM

PREPARED FOR:
CITY OF PAISLEY
1000 COMMERCIAL STREET
PAISLEY, OREGON 97136

PAISLEY WATER VAULT DESIGN
CITY OF PAISLEY
PAISLEY, OREGON 97136

DATE: 6/25/2024
SCALE: VARIOUS
DWG. REV. DATE:
FILE: 2023-70
JOB NO: 2023-70
SHEET

C1